

FRONT ELEVATION

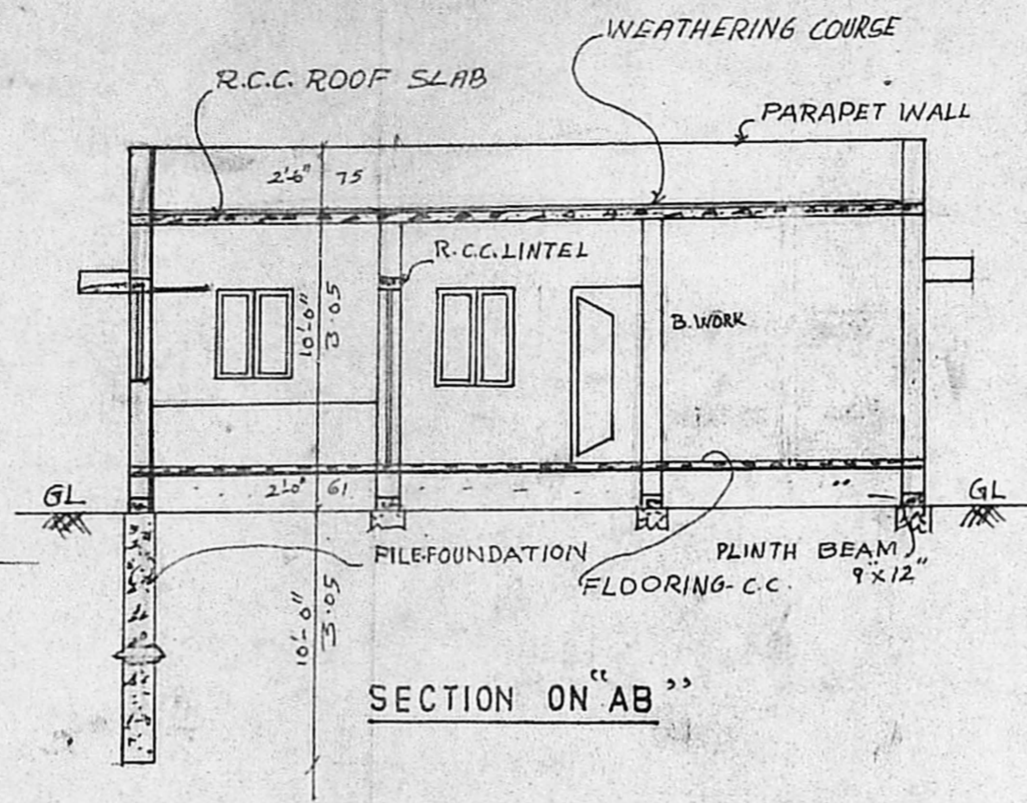

SECTION ON "AB"

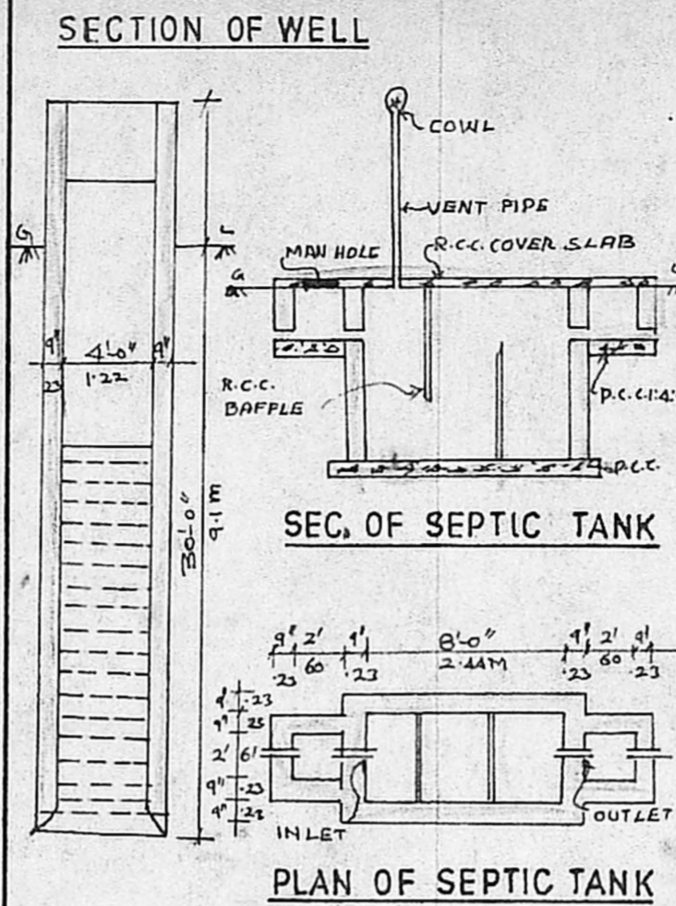

SECTION OF WELL

SEC. OF SEPTIC TANK

PLAN OF SEPTIC TANK

REFERENCE

D	DOOR	3'-6" x 7'-0"	1.06	x	2.13
D1	DOOR	3'-0" x 7'-0"	.91	x	2.13
D2	DOOR	2'-6" x 7'-0"	.75	x	2.13
W	WINDOW	6'-0" x 4'-0"	1.83	x	1.22
W1	WINDOW	4'-0" x 4'-0"	1.22	x	1.22
W2	WINDOW	3'-0" x 4'-0"	.91	x	1.22
W3	WINDOW	3'-0" x 2'-6"	.91	x	.75
W4	WINDOW	1'-6" x 4'-0"	.45	x	1.22
C/B	CUP BOARD	4'-0" x 7'-0"	1.22	x	2.13
V	VENTILATOR	2'-0" x 1'-6"	.61	x	.45

COLOUR INDEX

PROPOSED CONSTRUCTION	RED	
ROAD	GREEN	
SITE BOUNDRY	BLACK	

SPECIFICATION

FOUNDATION 4'-6" DEPTH 3'-0" WIDE
 P.C.C. 1:4:8 12" TK. RIVER SAND 6" TK,
 BRICK WORK WITH CM 1:6,
 ALL R.C.C. WORK IN MIX 1:2:4
 PLASTERING 1/2" TK WITH CM 1:4
 MOSAIC TILE FLOORING
 WEATHERING COURSE: ONE LAYER OF
 FLAT TILES WITH CM 1:5 MIXED
 WITH WASTE OIL OVER A BED OF
 BRICK JELLY & PURE LIME 3" TK.

PLOT AREA	3200 SQFT	297.2 M ²
PLINTH AREA	847 SQFT	78.7 M ²
OPEN SPACE	2353 SQFT	218.5 M ²

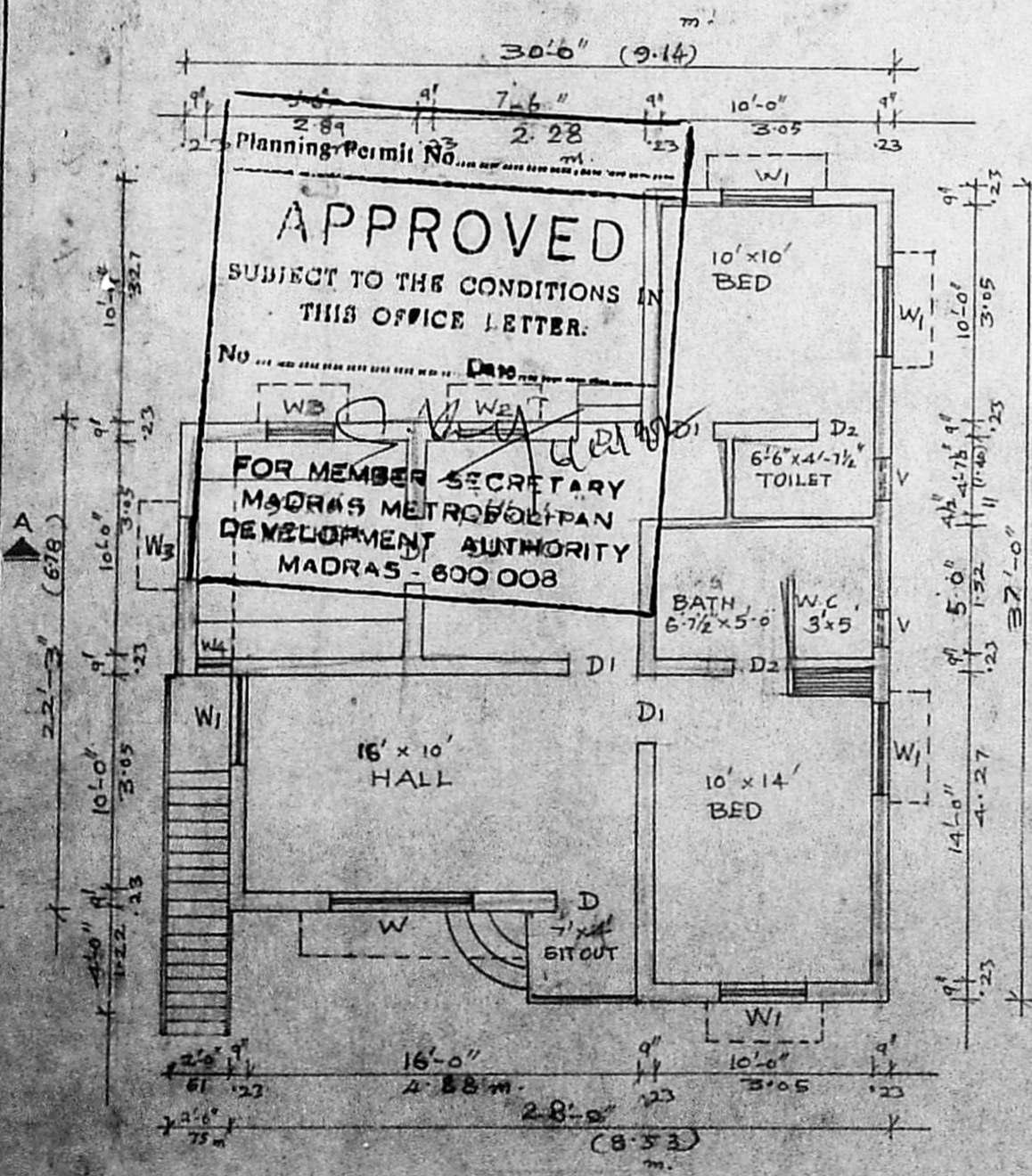

GROUND FLOOR PLAN

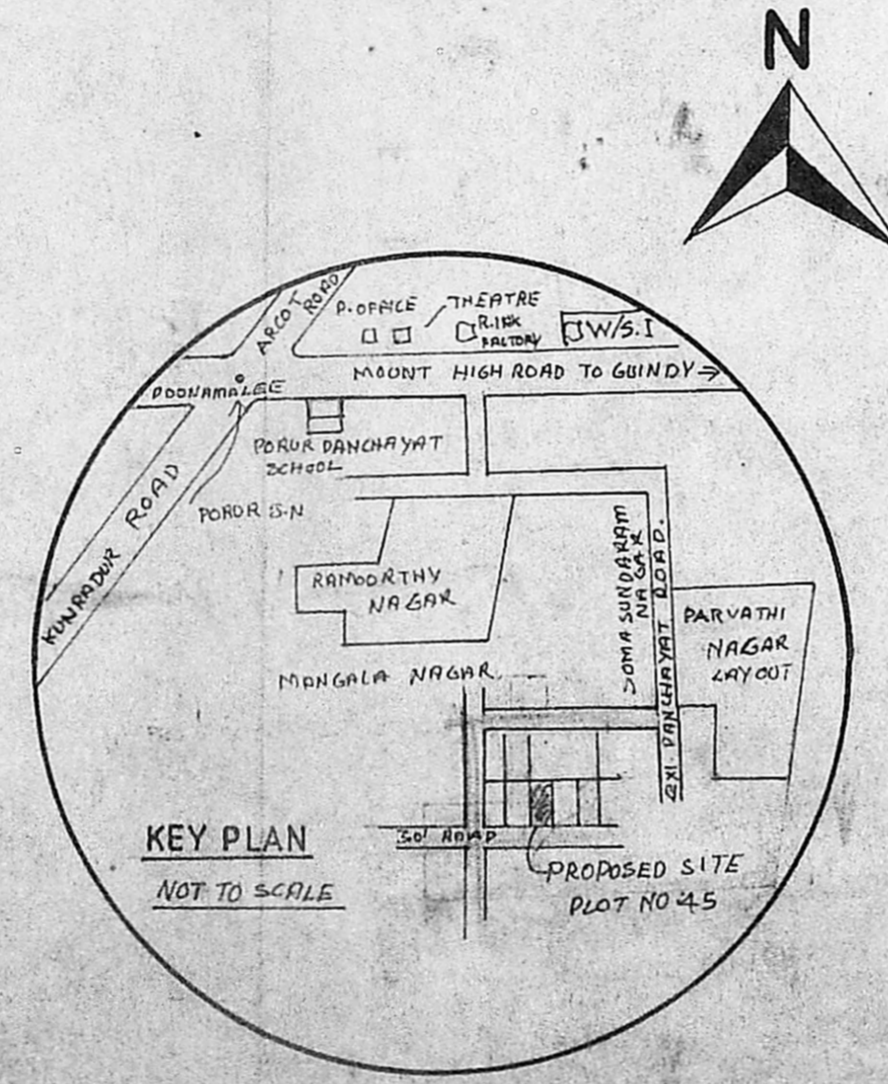

KEY PLAN

NOT TO SCALE

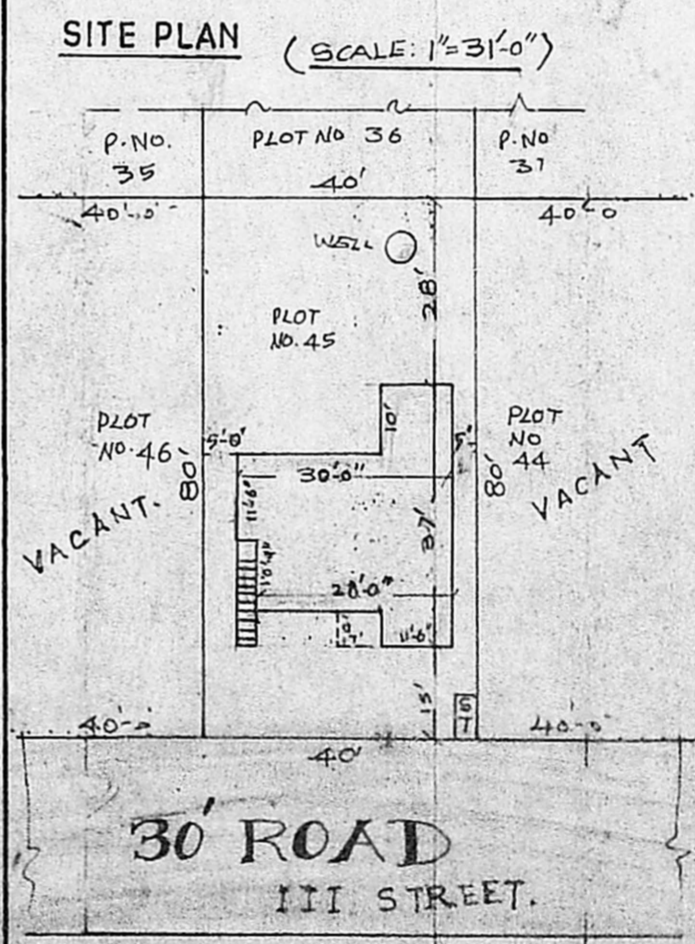

SITE PLAN (SCALE: 1"=31'-0")

30' ROAD III STREET.

PLAN SHOWING THE PROPOSED CONSTRUCTION OF R.C.C. ROOF
 RESIDENTIAL BUILDING IN PLOT No 45 S.No 260/1A1 Pt (IIIrd STREET)
 PORUR VILLAGE , SAIDAPET TALUK ,
 CHENGALPATTU DISTRICT.
 OWNER: S.KUPPUSAMY

SCALE: 1"=8'-0"

OWNER S. KUPPUSAMY

R. Mohan Rao
 Phone: 44078
 LICENSED SURVEYOR
 Corporation of Madras
 REG No. 14
 AMBATTUR TOWN SHIP
 ALANDUR MUNICIPALITY
 Consulting Engineer
 Office: 15, Madley Road
 T. NAGAR, MADRAS-600 007

LICENSED SURVEYOR